

DETAILS OF EXISTING BUILDING TO BE DEMOLISHED.

REFERENCE	DESCRIPTION	SIZE	AREA
D	DOOR	3'3" x 6'6"	99 x 198
D1	DOOR	3'0" x 6'6"	91 x 198
D2	DOOR	2'6" x 6'6"	76 x 198
W	WINDOW	3'0" x 4'6"	91 x 137
CW	CORNER WINDOW	6'0" x 4'6"	183 x 137
G1	GRILL	2'9" x 4'6"	84 x 137
G2	GRILL	4'0" x 4'6"	122 x 137
G3	GRILL	8'0" x 4'6"	244 x 137
V	VENTILATOR	3'0" x 2'0"	91 x 61

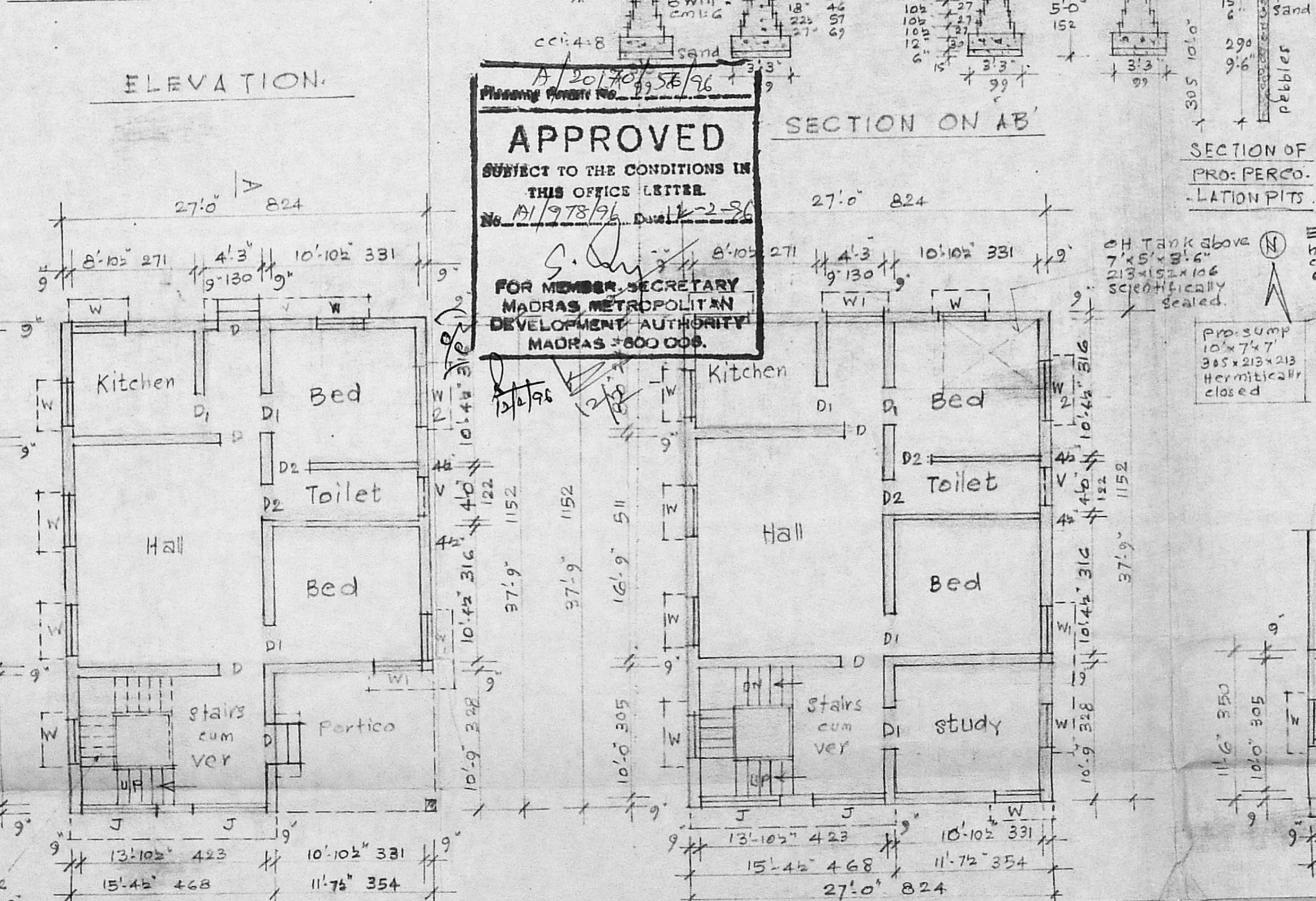

APPROVED
SUBJECT TO THE CONDITIONS IN THIS OFFICE LETTER.
No. M/978/96, Dated 12-2-96
FOR MEMBER SECRETARY
MADRAS METROPOLITAN
DEVELOPMENT AUTHORITY
MADRAS-600 008.

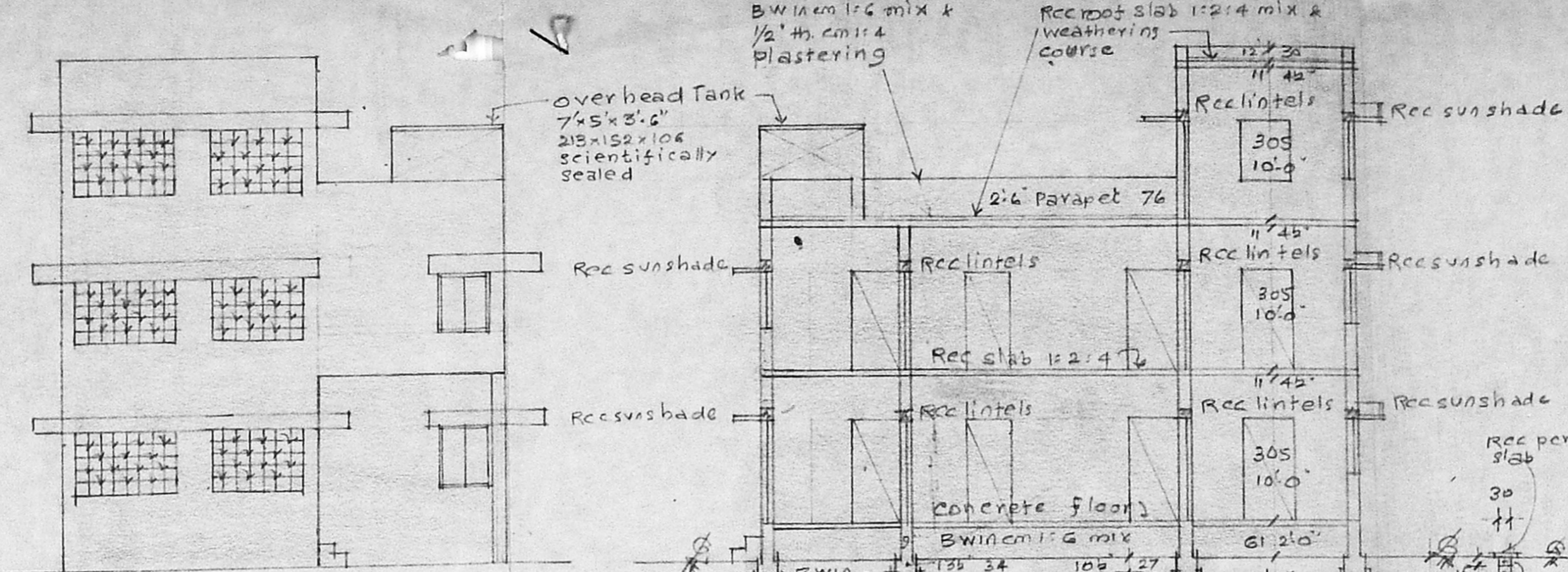
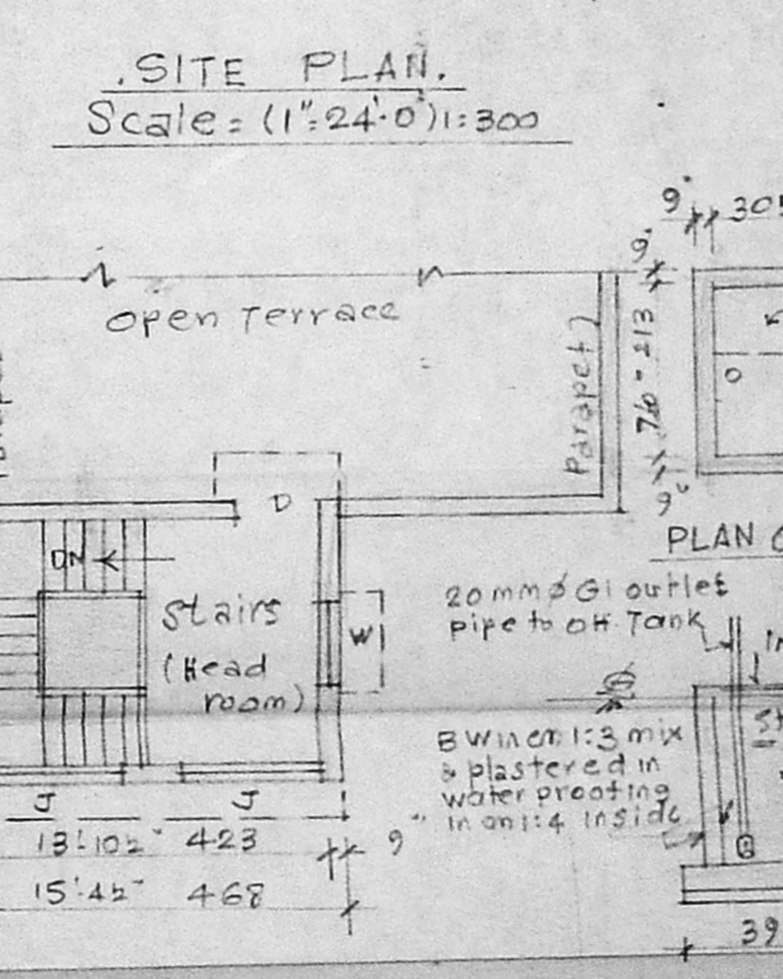
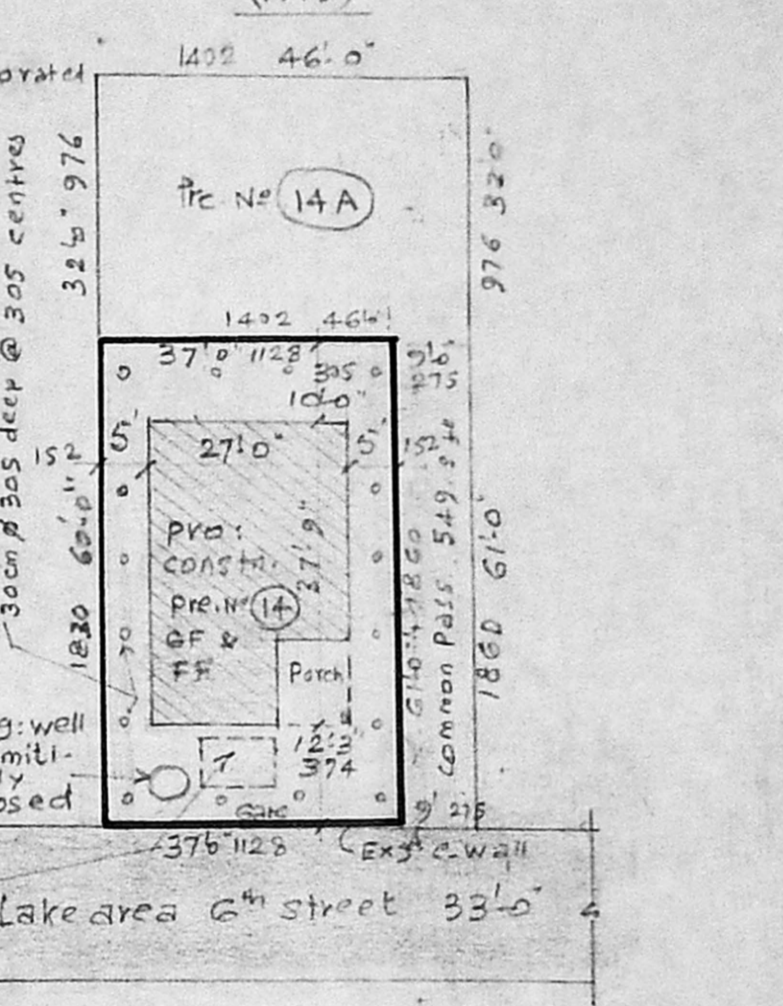
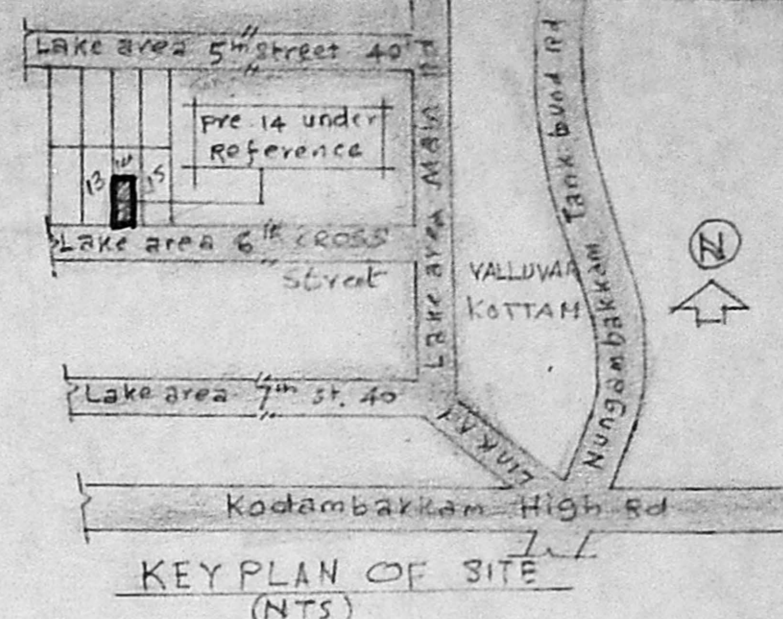

PLAN SHOWING PRO: DEMOLITION OF EXG. HOUSE AND PRO: RECONSTRUCTION OF A RESIDENTIAL HOUSE AT R.S. NO. 812/15, BLOCK NO. 36, AT DOOR NO. 14, LAKE AREA 6TH CROSS STREET, NUNGAMBAKKAM, MADRAS. 34. IN CORPORATION DIVISION NO. 107.
Scale: (1"=8'-0") 1:100
OWNER: MR. J. MAHALINGAM. Scrutiny plan 01/978/96

REFERENCES

REFERENCE	DESCRIPTION	SIZE	AREA
D	DOOR	3'3" x 6'6"	99 x 198
D1	DOOR	3'0" x 6'6"	91 x 198
D2	DOOR	2'6" x 6'6"	76 x 198
W	WINDOW	3'0" x 4'6"	91 x 137
W1	WINDOW	4'0" x 4'6"	122 x 137
W2	WINDOW	5'0" x 4'6"	152 x 137
V	VENTILATOR	3'0" x 2'0"	91 x 61
J	RE JALY	6'0" x 4'6"	183 x 137

AREA SCHEDULE

DESCRIPTION	AREA (sq. ft)	AREA (sq. m)
Plot area	2239	208.00
Plinth area: GF	894	83.09
FF	1019	94.70
(Head room) SF	177	16.45
Total plinth area	2090	194.24
Plot coverage	40%	F.S.I. 0.94 times

J. Mahalingam
OWNER

T. G. KRISHNAMURTHY RAO
CIVIL ENGINEER.
CLASS I LICENSED SURVEYOR NO. 370
CORPORATION OF MADRAS.
C-10, SANTHI AVENUE,
11/12, LAKE VIEW ROAD, MADRAS-600053

LICENSED SURVEYOR